ALL HAPPINESS DEPENDS ON A LEISURELY **BREAKFAST.**

ASIAN SELECTIONS 亚洲精选

15 Selection of Chinese bun and dim sum : 中式包子和点心精选

Shrimp shumai 虾仁烧麦　　Pork shumai 猪肉烧麦

Cream bun 奶黄包　　Pork bun 猪肉包

16 MOO PING 泰式烤猪肉串

Thinly sliced pork shoulder gets marinated, put on a stick, grilled, and brushed with coconut cream. 将切成薄片的猪颈肉进行腌制，然后串起来，刷上椰浆进 行烤制。

17 VIETNAMESE NOODLE SOUP 越南汤面

With pork sausage and pork ribs. 配有猪肉香肠和排骨。

18 KHAO NIEW MOO OR NUE 猪肉或牛肉糯米饭

Streamed sticky rice with Thai sweet pulled pork, beef.
蒸糯米饭搭配泰式甜味猪肉或牛肉。

19 NAM TAO HUU 猪肉或牛肉糯米饭

Homemade soya milk served with brown sugar.
蒸糯米饭搭配泰式甜味猪肉或牛肉。

20 ROTI CHANNA

Butter fried roti bread served with chicken curry.

KID CONNER

26 OCTUPUS SAUSAGE 八爪鱼香肠

Deep-fried chicken sausage with octopus shape
八爪鱼形油炸鸡肉肠。

27 KID PANCAKES 儿童松饼

Served with marshmallow, chocolate sauce syrup and rainbow sugar.
搭配棉花糖，巧克力糖浆以及彩虹糖。

28 KID OMELETE 儿童煎蛋卷

Fried omelet Thai style with ham and cheese. 泰式煎蛋卷加火腿和奶酪。

29 KID FRUIT SALAD 儿童水果沙拉

Seasonal fruit salad in orange juice. 橙汁时令水果沙拉。

SWEET AND DELICIOUS 美味甜点

21 BRIOCHE FRENCH TOAST 奶油法式吐司

Cinnamon French toast with coconut ice cream, caramelized pineapple 肉桂法式吐司配椰子冰淇淋，焦糖菠萝。

22 PANCAKES AND WAFFLE 松饼和华夫饼

Served plain with maple syrup and icing sugar
or with the following toppings:
原味松饼搭配枫叶糖浆和糖霜，或与以下配料一起食用：

Fresh mango 新鲜芒果　　**Sliced banana** 切片香蕉

Pecan nut 山核桃仁　　**Toasted almond** 烤杏仁

Chocolate Nutella 巧克力果仁酱

Chocolate ice cream 巧克力冰淇淋

Vanilla ice cream 香草冰淇淋

23 CHOCOLATE BANANA STRUDEL 巧克力香蕉馅饼

Banana strudel with cinnamon flavored bananas and chocolate wrapped in fillo dough. served with a scoop of salted caramel ice cream. 香蕉馅饼，肉桂味的香蕉和巧克力包裹在薄薄的生面团 中，配上一勺咸 味焦糖冰淇淋。

24 CRÊPES SUZETTE 香橙可丽饼

Classic French crêpes accompanied by a beurre suzette sauce served with vanilla ice cream 经典法式可丽饼
配以焦糖+ 黄油+橙汁+橙皮碎做成的沙 司及香草味冰淇淋。

25 SANKAYA BAI TOEY TOAST 咖椰吐司

Pandanus custard on toasted brioche sauce served with vanilla ice cream. 露兜树奶油配烤蛋糕酱，搭配香草冰淇淋。

Healthy Option 健康选择　Signature 招牌菜

如果您有任何特殊的饮食要求、食物过敏或者食物不耐症，请告诉我们的工作人员。

Kiree 早餐经营时间从早上七点到十点半

4 — 12 岁儿童在点餐时可享受 50%的折扣，并且将以半份的形式供应。

Kiree

ALL HAPPINESS DEPENDS ON A LEISURELY **BREAKFAST.**

BEVERAGE LIST 饮品清单

VANA BELLE BREAKFAST BUFFET 瓦纳百丽自助早餐

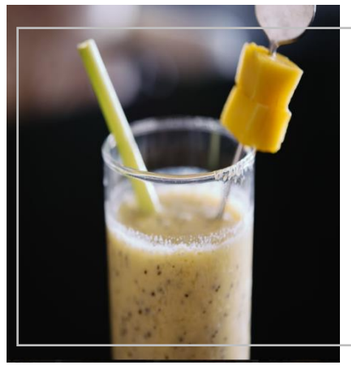

SMOOTHIES 奶昔

17 Mixed berries and banana 混合莓果与香蕉

18 Mango mint 芒果薄荷

19 Ginger and passionfruit 生姜和百香果

JUICE SELECTION 果汁精选

20 Orange 橙汁

21 Pineapple 菠萝汁

22 Guava 番石榴汁

23 Papaya 木瓜汁

24 Ginger 生姜汁

25 Mango 芒果汁

26 Watermelon 西瓜汁

27 Lime / Lemon 青柠汁/ 柠檬汁

28 Carrot 胡萝卜汁

29 Dragon fruit 火龙果汁（排毒）

COFFEE SELECTION 咖啡精选

COFFEE HOT 热咖啡

01 Cappuccino 卡布奇诺

02 Americano 美式

03 Espresso / Double
意式浓缩/双份意式浓缩

04 Latte 拿铁

05 Mocha 摩卡

06 Espresso con Panna
意式浓缩加奶油

07 Espresso Macchiato 玛奇朵咖啡

08 Vanilla Latte 香草拿铁

09 Caramel Cappuccino
焦糖卡布奇诺

COFFEE COLD 冰咖啡

10 Iced Frappe 希腊冰咖啡

11 Iced Cappuccino 冰卡布奇诺

12 Iced Americano 冰美式

13 Iced Latte 冰拿铁

14 Iced Mocha 冰摩卡

15 Iced Vanilla Latte 冰香草拿铁

16 Iced Caramel Cappuccino
冰焦糖卡布奇诺

TEA SELECTION 茶叶精选

BLACK TEA 红茶

30 Original breakfast tea 英式早茶

31 Earl grey 伯爵茶

32 Nuwara eliya afternoon tea 努瓦拉爱利亚午茶

33 Pure Darjeeling single region tea 大吉岭茶

GREEN TEA & HERBAL INFUSION 绿茶&草本茶

34 Natural jasmine green tea 天然有机茉莉花绿茶

35 Organic sencha green tea 有机煎茶

36 Green tea organic leafy 有机绿茶

37 Pure peppermint 薄荷茶

38 Pure chamomile 甘菊

39 Natural infusion of blueberry 蓝莓茶

40 Decaffeinate tea 脱咖啡因茶

41 Pandan leaf (Lusciously tea) 香兰叶茶(养颜茶)

42 Roselle tea (Detoxing) 洛神花茶(排毒)

43 Bael Fruit Tea (Digestion) 木橘茶(消化)

44 Thai iced tea (Taste of Thailand) 泰式冰奶茶 (泰式风味

45 Ginger tea 姜茶

ALL HAPPINESS DEPENDS ON A LEISURELY **BREAKFAST.**

EGG SELECTIONS 鸡蛋精选

01 EGG SELECTION 鸡蛋精选
Breakfast eggs boiled 煮蛋, poached 水波蛋, scrambled 滑蛋 or fried 煎蛋。

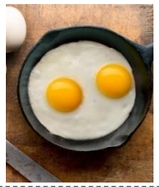

02 "VANA BELLE" EGGS BENEDICT 班尼迪克蛋
Two poached eggs cooked to your liking on toasted brioche, dressed with hollandaise sauce, sliced Prosciutto ham and buttered. 根据您的喜好烹制的放在烤面包上的水波蛋，用荷兰酱涂抹并配以意大利火腿片和黄油。

03 LUXURY THAI INFLUENCED POACHED EGGS
人气豪华泰式水波蛋
Two poached eggs served on brioche, sautéed Thai morning glory, pan-fried prawn and roaste chili hollandaise
两只水波蛋放在面包上，搭配炒过的泰式朝天椒、煎大虾以及辣味荷兰酱。

04 THAI BASIL EGG WHITE OMELETTE 泰式罗勒蛋白煎蛋
Topped with southern Thai style crab meat curry
淋上南泰式咖喱蟹肉。

05 PAN FRIED SALMON MEDALLION 香煎三文鱼块
With teriyaki sauce, roasted sesame seeds, sautéed Cantonese lettuce
搭配日式照烧汁、烤芝麻和炒广东生菜。

06 HOMEMADE BACON HASH AND EGG 自制培根土豆饼和鸡蛋
Sautéed potatoes with bell peppers and homemade bacon on top fried egg. 煎蛋配上炒土豆加甜辣椒和自制培根。

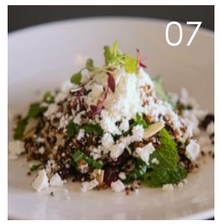

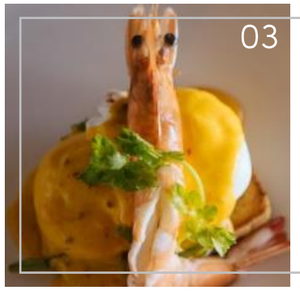

HEALTHY OPTIONS 健康选择

07 HEALTHY QUINOA BREAKFAST SALAD 健康藜麦早餐沙拉
Kale, almond, dried cranberries, mint leaves, crumbled feta cheese
羽衣甘蓝、杏仁、小红莓干、薄荷叶以及羊奶酪碎。

08 COLD POTATO SALAD 凉拌马铃薯沙拉
Boiled potato, cucumber and wasabi-sesame dressing
煮熟的土豆、黄瓜和芥末芝麻酱。

09 AVOCADO TOAST 牛油果吐司
French baguette with mash avocado and poached egg.
法式面包配牛油果泥和水波蛋。

10 OVERNIGHT OAT 隔夜燕麦
Cinnamon apple and yoghurt. 肉桂苹果和酸奶。

11 CHIA PUDDING 奇亚布丁
Chia seeds soaked overnight with almond milk topped with mango and berries. 用杏仁奶浸泡过夜的奇亚籽，放上芒果和浆果。.

SOMETHING MORE FOR BREAKFAST
更多早餐选择

12 GRILLED CHEESE SANDWICHES 烤奶酪三明治
Freshly bake sliced of bread with cheddar cheese, bacon jam.
新鲜烤制的面包片配上切达奶酪、培根和果酱。

13 BACON AND SPINACH QUICHE 培根和菠菜蛋饼
Four cheese with smoked bacon and spinach quiche
四种奶酪配烟熏培根和菠菜蛋饼。

Healthy Option 健康选择 Signature 招牌菜

如果您有任何特殊的饮食要求、食物过敏或者食物不耐症，请告诉我们的工作人员。

Kiree 早餐经营时间从早上七点到十点半

4 — 12 岁儿童在点餐时可享受 50%的折扣，并且将以半份的形式供应。